# NORMAN BERRY
## VILLAGE

*Spectacular apartment homes for residents aged 55+ who want luxury on a budget!*

## COMMUNITY AMENITIES

- Fitness Center
- Library & Computer center
- Salon
- TV/Media/Lecture room
- Event Kitchen
- Gazebo w/ grilling center
- Walking paths
- Laundry on each floor
- Club Room w/ Fireplace
- Community Gardens
- Shuffleboard Court
- Controlled Access

**404-767-3441**

## APARTMENT FEATURES

- Fully equipped kitchens
- Oversized showers
- 9-foot ceilings
- Cable TV & internet connections
- Washer/dryer connections
- Accessible features *
- Emergency call system *
- Dining room *

* in select apartments

| | |
|---|---|
| Application Fee | $35 (per applicant) |
| Security Deposit | $350 |
| Pet Deposit | $350 |

A OneStreet Residential Community

2834 N. Berry Drive, East Point, Georgia 30334 | 404.767.3441
normanberry@onestreetres.com | www.onestreetres.com

SMOKE-FREE COMMUNITY

EQUAL HOUSING OPPORTUNITY

EARTH CRAFT Multifamily

# NORMAN BERRY VILLAGE

## 1 & 2 BEDROOM APARTMENT HOMES

### 1

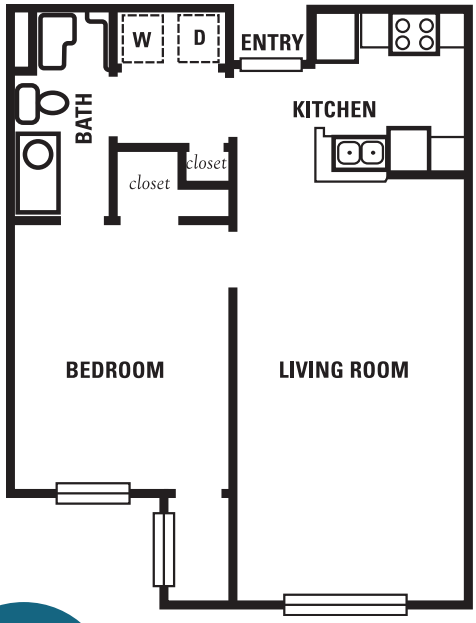


### 2

### 3

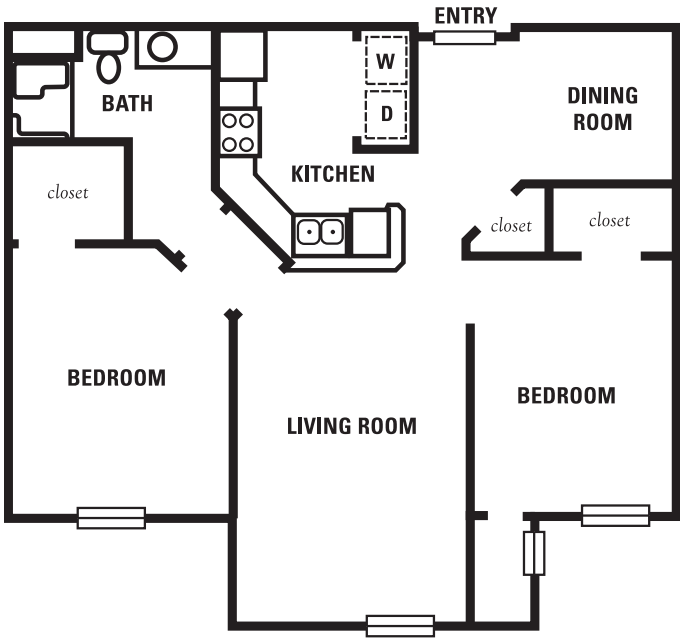


### 4